

YOUTH EASTSIDE SERVICES

ANNUAL REPORT 2003



Helping kids and families for over 35 years

FROM THE EXECUTIVE DIRECTOR



When I look back at 2003, I'm reminded of what a see-saw ride we're on each day at Youth Eastside Services.

Many times, the agency is on the high end of the see-saw. We have so much to celebrate. We helped more than 31,000 children, youth and parents last year—that's 85 lives touched per day! And over the years, YES has helped create brighter futures for hundreds of thousands of kids.

We stay up at that high end of the see-saw when we think about the support we've gotten from our community through the years, such as our government partners, corporate sponsors, foundations, and generous individual donors. In 2003 for instance, we saw the beginning of an exciting three-year partnership with the Bill and Melinda Gates Foundation, a substantial sustaining gift from the Horizons Foundation, the first-time award of an Americorps member, and an outpouring of giving from guests at our Annual Invest in Youth Luncheon, to name just a few instances of generosity and commitment.

We also see the good work performed by our 381 volunteers, who gave 19,200 work hours to YES last year—and those work hours were spent answering our phones, mentoring at-risk students, providing critical intake work, and getting done all the other tasks that make our agency run.

I've seen the faces of our clients, and I know that benefactors like you have helped put smiles there because of your financial support and your donated time. YES is so grateful for each and every dollar and moment of effort we receive—this outpouring of help allows us to do such important work.

But, unfortunately and inevitably, the see-saw dips down. And when YES is at the bottom, we see things like waiting lists for clients—kids who have to be told to come back next week or the week after, when they're hurting now.

We see more schools that need the presence of YES counselors. My counselors tell me all the time that more support groups

could be formed and more issues could be addressed. The community calls out to us for additional services as it grows and the challenges grow with it.

And, everywhere, we see more kids in need. There are families in pain. And we want to help them all—but we can't always do it.

We can't because—despite those “up” rides on the see-saw—the needs are still too great.

We can't because—despite the wonderful support we've gotten from public and private funders—we've seen real cutbacks in funding from some of those sources.

We can't because counseling, outreach and prevention all cost money. And YES refuses to let a family's inability to pay stand in the way of our ability to help them.

So we can't—we won't—turn them away... and we wouldn't be able help them without the kind of help provided by the people reading our 2003 Annual Report.

Here's what YES and our supporters can do together. We can continue to rejoice in our successes—and I consider every life we touch to be a success.

YES can continue to offer the highest quality services from the highest quality professionals, in the most effective and efficient way we know how. Just like we've done for over 35 years.

I hope YES can continue to count on friends like you for your support of our outstanding work. The Eastside community has been there for us—for the youth of our community—for so long. We know you'll continue to come through for us as children, youth and families keep asking us for the help we need. We'll get through 2004—and beyond—at the top of that see-saw.

A handwritten signature in black ink that reads "Patti Skelton".

Patti Skelton
Executive Director

YES has helped create brighter futures for hundreds of thousands of kids.



YOUTH EASTSIDE SERVICES CLINICAL PROGRAMS

Responding to families' needs and recovering lives

Youth Eastside Services' (YES) Clinical Counseling programs benefit our Bellevue and Eastside communities by responding to the problems and needs that impact our children and that threaten their healthy development as well as their very lives. Our clinical programs are a kind of insurance policy, helping guarantee the future health and vibrancy of our community.

Our programs also acknowledge that a child's problem does not occur in a vacuum and that to create long-term change, the entire family environment should be addressed during treatment. Parents who support their children and respond to their challenges, as well as their own emotional well-being, have the single most significant impact on youth problems and development.

The successful implementation of these programs means youth are able to stay in school as a result of the counseling support they receive. It means putting a stop on serious life-challenges. Day in and day out,

we intervene in instances of child abuse, we stop suicides, and we get youth and families through dangerous and vulnerable times in their lives. These impacts are illustrated by the following summaries of program areas:

- **Mental Health Counseling for Youth and Families:** Youth and families receive counseling to address issues such as emotional distress, behavioral difficulties, childhood sexual abuse and rape, school related problems, trauma, and family turmoil.
- **Substance Abuse Counseling:** Chemical dependency professionals address the pressing issue of drug and alcohol use, abuse, and addiction by assessing the extent of the problem, and providing substance abuse counseling supplemented by a continuum of group services.
- **School Based Counseling:** In select schools in the Bellevue and Lake Washington School Districts YES counselors team with school administrators, academic counselors and

teachers to provide accessible services to students and their families in such areas as Mental Health and Substance Abuse Counseling services. Because services are provided "where kids are" and are financially supported by schools and government contract sources, kids who would otherwise never receive needed services are helped and supported.

Throughout YES' Clinical Program, the vast majority of surveyed clients reported improvements in critical areas of their lives, such as improved relationships in their families; the reduction or elimination of drug use; and the ability to better cope with their individual challenges. In 2003, the single biggest accomplishment for our Clinical Programs was that we were able to serve more clients than in 2002 in our typical responsive and compassionate manner with fewer staff and less funding. Our response today to challenges faced by youth and families results in healthier and happier communities tomorrow.

OUTREACH AND PREVENTION PROGRAMS

Extending a helping hand to the Eastside community

Youth Eastside Services' (YES) Outreach and Prevention Programs (OPP) help families in our community through one-on-one counseling, community education, groups, mentoring, family education and referral. We reach OPP clients in schools, community centers, homes, and other areas where youth frequent. Our goal is to create solutions for thousands of young children, older youth and family members challenged by a troubling range of issues, illustrated by these program areas:

- **Information and Referral services and Family Education and Support:** These services link families to vital resources in their communities, save young lives from the challenges of teen parenting, and help families transcend obstacles that get in the way of economic, cultural, and individual success.
- **The Teen Dating Violence Program (TDV)** was the first program in this area that addressed issues of violence among teens. TDV provided prevention workshops to thousands of youth and adults, which educate about the warning signs of dating

violence and where to go for help. Direct victim's services helped hundreds of teens heal from the trauma of abuse.

- **Mentoring Services** for youth give young people, ages 6-18, opportunities to make life-long connections and friendships with caring, supportive adults, while also giving them a sense of hope. Last school year using educational and supportive services with youth, the SUCCESS Mentoring program made a profound difference in the lives of over 100 school aged youth by encouraging them to stay in school and successfully advance to their next grade level.
- **The Immigrant and Refugee/Crossroads Community Center Program** works both with youth and families, helping them increase their self-sufficiency in order to provide a nurturing parenting environment and to enable their children to become positive and healthy community members. This program challenges an inequity in society, and consequently, advocates for people who may not otherwise have a voice.

• **Eastside Healthy Start** a partnership with five other agencies, reaches hundreds of teenage girls who are first-time parents. This program offers home visits, support and parent education groups, and family social gatherings to assure these vulnerable mothers get consistent, non-judgmental support for themselves and their babies.

• **The Violence Intervention and Prevention Program (VIP)** directly aided over 100 youth this past year and strengthened thousands of families through community education. VIP changes the lives of juvenile offenders, and those in danger of being jailed, by helping them stay out of the justice system.

YES' Outreach and Prevention efforts save lives and empower youth to gain the skills and tools needed for solutions in dealing with individual, family and community problems. By making sure our counselors and programs can be where kids are, we're making sure that we give those kids a chance to create a positive change in their lives that they might not otherwise have.



2003 YES VOLUNTEERS

During 2003, 381 volunteers contributed 19,200 hours of service valued at \$359,588.

Volunteers create a priceless atmosphere of genuine caring for all who come to YES for help.

VOLUNTEER SPECIAL RECOGNITION

5 YEARS OF SERVICE

Irma Evans
Jason DeCarteret
Mark DeJarnett
Shannon Horst
Hollace Kennedy

YES BOARD OF TRUSTEES SERVICE AWARDS

10 YEARS OF SERVICE

Kathleen Martin Fiander

YES BOARD OF TRUSTEES 2003-2004

OFFICERS

President
Dale Abbrederis
Vice President
Marilyn Metz
Secretary
Lynn Withrow
Treasurer
Carol Cowin

MEMBERS

Dale Abbrederis
Bruce Adams
Joan Albee
Marie Remedios Booker
Mary Buckmaster
Lori Ann Burge
Linda Carson
Andree Chicha
Carol Cowin
Catherine Drews
Kathleen Martin Fiander
Bill Henningsgaard
Christine Katzmar
Teri LaMar
Rex Lund
Scott Martin
Marilee McGuire
Marilyn Metz
Sherrie Mill
Betty Moore
Toby Nixon
Dr. Kathy Purcell
Paul Sabado
Lawrence Symonds
Dr. Robert Thompson
Steven Vincent
Richard Wagner
Lynn Withrow
Michele Bucklin-retired 2003
Rev. John Shaw-retired 2003

ADVISORY COUNCIL

Judy Bushnell
Jeanne Carlson
Doris Cooper
Kemper Freeman, Jr.
Mike Gibson
The Honorable Jane Hague
Dr. Lawrence Halpern
Diane Knoll
Dr. John Liebert
The Honorable Terry Lukens
The Honorable Dan McDonald
Barry Murphy
George Northcroft
Phil Nudelman
Joan Poliak
Steve Raible
Dr. Michael Riley

2003 VOLUNTEERS

ADMINISTRATIVE ASSISTANTS

Geri Alhadeff
Jackie Bernardo
Shobana Cheemakurthi
Dona Golden
Olivia Gonzales
Frieda Horlick
Therese Mille
Hema Prathapaneni
Katelyn Shay
Allison Sundet

ART COORDINATOR

Marcia Huber

ASSISTANT SPECIAL EVENTS

Bonnie Avery
Bellevue Firefighters, Platoon C
Bellevue Firefighters, Community Support Foundation
Kelsey Biron
Quade Blegen
Michele Bucklin
Mary Buckmaster
Lisa Carscadden
Linda Carson
Leona Coakley-Spring
Amanda Coder
Jamie Dhatt
Kathleen Martin Fiander
Filipino American Ministry of St. Louis
Terilynn Gardner
Cathy Gibson
Dona Golden
Connor Haddock
Kaitlyn Haddock

Nonnie Laughlin
Eva LaFollette
Liz Mongeau
Ramirez Family
Michaud Savage
BJ Sebo-Keasal
Brienne Severson
John Shaw, PhD.
Space City, Mixer
Terry Spring
Jillian Tillman
Valencia Family
Denise Wharton

ASSISTANT FUND DEVELOPMENT

Linda Carson
Kathleen Martin Fiander
Dona Golden
Therese Mille
BJ Sebo-Keasal
Lawrence Symonds
Amanda Tremblay
Lynn Withrow

CONSULTANTS

Social Venture Partners
Dr. Robert Thompson

CROSSROADS

Luis Hernandez
Leslee Ann Jaquette
James Ragin
Anusha Venigalla
Viorica Volz
Yunlin Zheng
Marian Tillman
Carolyn Tinney
Frances Tomlinson
Rachel Treiber
Washington Mutual Financial Services
Waggener-Edstrom
Weidner Investments
Yusko Family and Friends

HOLIDAY PROGRAMS ADOPT -A-FAMILY

Boeing Bluebills
Maybelle Brickley
Eileen Dunlap
Jeanette and Wayne Fields
Pat Gilroy
Jeanne Haase
Kris Henn
Doug Hoople
Kim Horne
LaVonna Kiehl
Lion's Club - Bellevue
Fran Parker
Ben Sakamoto
Nonnie Stevenson
Margaret Stone

DONOR/ SPONSORS

Accenture
Anderegg Family
Arizala Family & Friends
AT&T Wireless
Bellevue Firefighters
Bellevue Community College
CDC Management
Linda Carson
Charter Bank
Cole & Weber/ Red Cell
Concur Technologies
Eastlake High School
Joseph Ho,
Michael Smith Realtors
Carol Hummel Family
Dona Golden
Rondel Hardie
Barbara and Joe Ishitani
Leslee Ann Jaquette
Alison Lowe
Dr. John Lui, DDS
McClure Family
Bret and Charlotte Norris
Kimberly Nichols Family
PEPS Group
Patti Pritchard
Rapidigm
Safeco
St. Luke's Lutheran Church
Charles Schwab
Lori Shoemaker
Galena and Ken Smith
SUHRCO
Marian Tillman
Carolyn Tinney
Frances Tomlinson
Rachel Treiber
Washington Mutual Financial Services
Waggener-Edstrom
Weidner Investments
Yusko Family and Friends

NEIGHBORHOOD SCHOOL HOUSE ADVISORY BOARD

Mimi Cogan
Angela Effenson
Kim Hjelm
Carmen Lopez
David Markley
Lonna Thompson

ASSISTANT CLUB/ CLASS

Mike Collins
Adam Forman
Kendal Greenpalm
Tammy Guo
Barron Knigge
Mitchell Krisjanson
Matthew Maas
Christina MacMillan
Maria Mirzoyan
Radha Ramaswamy
Michael Reece
Josh Riddle
Katelyn Shay
Scott Stahr
Olga Tikhonova
Reuben Vogt

INTAKE

Joni Apman
Christian Bautista
Virginia Brandmeier
Mary Colello
Marissa Dewing
Katie Gurwell
Kelle Johnson
Farideh Maston
Maxine Miller
Wai Onuki
Rachel Paige
Deborah Rossiter
Christine Ryan
Berta Seltzer
Laura Slough
Debbie Swartz
Pam Wilkinson
Leanna Young

INTERNS

Kara Bazzi
Madeleine Bertin
Michele Collins
Jessica DiCenzo
Edymir Guerrero
Katie Gurwell
Catherine Haber
Stephanie Hardwick
Jennifer Harris
Kristina Houck
Shar Kunovsky
Chabella McCarthy-May
Michael Miller
Jill Montecucco
Meridith Norfolk
Deborah Rossiter
Meg Sweeney
Bethany Toolin
Rebeca Valeri
Joann Wadge
Richard Walters
Jacqueline Williams

NEIGHBORHOOD SCHOOL HOUSE ADVISORY BOARD

Mimi Cogan
Angela Effenson
Kim Hjelm
Carmen Lopez
David Markley
Lonna Thompson

ASSISTANT CLUB/ CLASS

Mike Collins
Adam Forman
Kendal Greenpalm
Tammy Guo
Barron Knigge
Mitchell Krisjanson
Matthew Maas
Christina MacMillan
Maria Mirzoyan
Radha Ramaswamy
Michael Reece
Josh Riddle
Katelyn Shay
Scott Stahr
Olga Tikhonova
Reuben Vogt

INSTRUCTORS

Susan Ho
Marsha Kelly
Mitzi Moore
Ami Nash
Robert Stahr
Jim Uyesugi
Marcell Whitney

TUTOR - ACADEMICS

Emily Abrash
Kjersti Anderson
Mitchele Beaver
Rianne Becraft
Kyle Brown
Grace Cho

Randy Dommer
Emily Duncanson
Briana Durham
Danielle Egge
Adam Forman
Sam Grono
Brienne Hoppe
Bill James
Yunho Jeong
Chelsea Jordan
Michelle Kim
Wilma Wan Lam
Kevin Lema
Kippi Lundgren
Ryne Maloney-Riser
John Jackson Riley
Christina MacMillan
Kristina Markosova
Bernardo Miller
Loan Nguyen
Kristen Schlicht
Shivani Srivastara
Jason Yu

TUTOR - ACTING

Felicia Areliano
Kate Brown
Michael Mueller

TUTOR - ART

Elaine Easton

TUTOR - CHESS

Kevin Radley
Casey Rodgers
Logan Seaver
Tucker Seitz

TUTOR - COMPUTERS

David Way

TUTOR - MATH

Keilee Captain
Janet Charlton

TUTOR - SCIENCE

Ashley White

RECEPTIONISTS

Virginia Brandmeier
Roberta Brown
Lavina Burner
Ann Carr
Betty Donaldson
Lauren Eck
Connie Erwin
Irma Evans
Sylvia Garcia
Judy Garling
Kris Henn
Linda Holley
Phyllis Hudson
Devsmitta Jagtap
Therese Mille
Patti Pritchard
Richard Ryan
Quinn Salter
Jann Schosboek
Rekha Shenoy
Laura Slough

SUCCESS MENTORS

Kendall Anderegg
Carmen Baker
Ruth Bowles
Laurie Bowles
Pam Bradbury
Craig Burlingame
Mary Pat Byrne
Ed Caldeira
Frank Champion
Jan Coats
Chris Curry
Jason DeCarteret
Mark DeJarnett
Amy Duran
Sharon Eboch
Tracy Farwell
GorJean Greytak
Karen Greytak
C.J. Hardt
Beverly Harrelson
Emily Henkes
Noel Hernandez
Michael Hess
Aura Lee Honkanen
Shannon Horst
Peter Jarvis
Tom Jerome
Penny Kahn
Wendy Kenne
Hollace Kennedy
Fred Kortman
Brandon LaVerne
Ann Leamer
Stephanie Linscott
Scott Locke
Jodi Long
Garth MacLeod
Diane Macrae
Laurie Manning
Esko Mannisto
Jackie Miller
Jan Moon
Shelly Munkberg
Kathy Parks
John Prospal
Kassie Raitton
Colleen Rice
Jennifer Richards
Vicki Ringer
Monique Rousavalle
Sakina Sadat Hussain
Catherine Saffel
Ken Saunders
Sara Slatten
Erin Sprow
Jonathan Tanner
Frances Tomlinson
John Tomlinson
Evan Vanderwarka
David Watt
Elaine Williamson
Doris Woo

We apologize for any name unintentionally omitted from this listing.

2003 FINANCIAL REPORT



YES refuses to let a family's inability to pay stand in the way of our ability to help them.

We thank the community for its generous support of our programs that help young children, teenagers and families.

REVENUE/SUPPORT

United Way	\$	360,497
Contributions & Pledges	\$	202,489
Special Events	\$	213,371
Donated Services & Contributed Facilities	\$	401,716
Government	\$	1,854,788
Program Service Fees	\$	221,845
Other	\$	174,569
TOTAL*		\$ 3,429,275

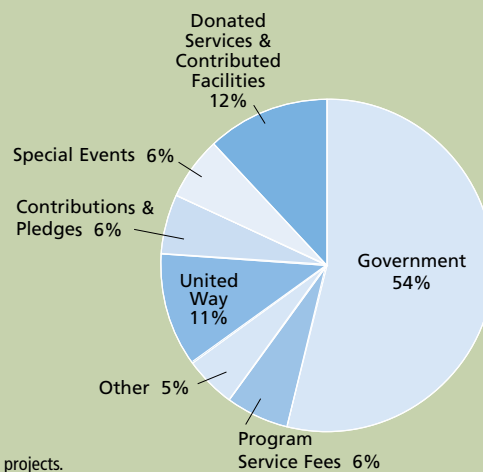

Revenues in 2003 included private gifts restricted to 2004 for multi-year projects.

EXPENSES

Salaries	\$	1,846,423
Donated Services	\$	358,246
Employee Benefits	\$	210,901
Payroll Taxes	\$	176,043
Professional Services	\$	73,988
Office Supplies	\$	25,425
Communications	\$	33,222
Postage	\$	14,962
Occupancy	\$	77,229
Equipment maintenance	\$	25,140
Printing & Publications	\$	22,311
Travel	\$	13,399
Meetings, Conferences, & Training	\$	13,578
Agency Dues	\$	3,391
Subcontractors	\$	876
Liability Insurance	\$	33,942
Youth Activities & Events	\$	14,614
Laboratory Fees	\$	32,321
Advertising	\$	6,177
Miscellaneous	\$	32,321
Contributed Facility	\$	46,000
Depreciation & Amortization	\$	54,953
TOTAL EXPENSES*		\$ 3,094,238

PROGRAM DISTRIBUTION

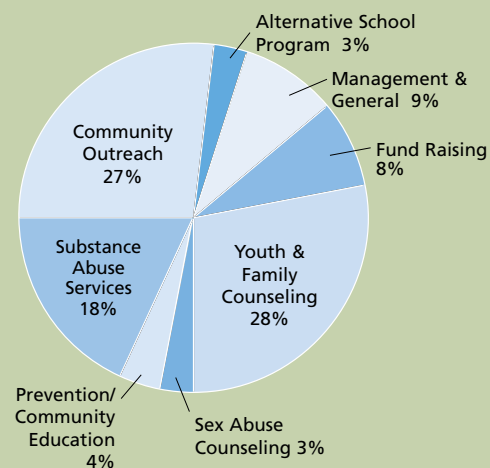



CONTRIBUTORS TO YES

January 1 – December 31, 2003

MAJOR BENEFACTORS \$5,000 and above

Anderson Family Foundation
Anderson Foundation
Anonymous
Bellevue Schools Foundation
Bill & Melinda Gates Foundation
The Bon Macy's
Ward & Judy Bushnell
Byron W. & Alice L. Lockwood Foundation
Richard & Linda Carson Foster Foundation
Horizons Foundation
Mr. & Mrs. Kevin Johnson
Massena Foundation
The Medtronic Foundation
Microsoft Corporation
Microsoft Corporate Giving Program
Mutual of Enumclaw
Northwest Children's Fund
Paul G. Allen Charitable Foundation
Sheryl & Stephen Riggins
The Seattle Foundation
Seattle Seahawks
The Seattle Times
Mr. & Mrs. Raymond Spencer
United Way of King County
Wells Fargo Bank

MAJOR DONORS \$1,000 - 4,999

Dale Abbrederis
Anonymous
Banner Bank
Beckham/Ashe Foundation
The Boeing Company
Mary E. Buckmaster
Clark Nuber
Columbia Bank
Carol L. Cowin
Christopher L. Curry
Deloitte & Touche
Ernst & Young LLP
Bruce & Kathleen Martin Fiander
First Congregational Church
Nat & Diane Franklin
Frederick Stearns Foundation
Harris Private Bank
William V. Henningsgaard & Ms. Susan Sullivan
John L. Scott
Key Bank/Key Foundation
Kibble & Prentice Inc.
Kids Club - TKE Inc.
Marilyn J. Metz
Michael's Toyota Inc.
Joseph & Betty Moore
Jane Nogle
Norcliffe Foundation
Sally A. Nordstrom
Overlake Hospital
Medical Center
Parker Smith & Feek
Peg & Rick Young Foundation
Preston Gates & Ellis LLP
Puget Sound Energy, Inc.

Kathleen Hagiwara Purcell
Mr. & Mrs. Jeffrey Raikes
Regence Blue Shield
Stan & Michelle Rosen
SAFECO
Safeway, Inc.
Reverend John F. & Julia Shaw
Kenneth & Heidi Arizala-Showman
Randy Smith
St. Andrew's Lutheran Church
Sterling Realty Organization
US Bank
United Bank of California
United Way of Pierce County
Richard O. Wagner
M. Anne Wangeman
Washington Mutual Bank
Washington Mutual Financial Services
Joann Yamamoto
Charles & Sarah Zapata

PATRONS \$500 - 999

Acordia Northwest, Inc.
Bruce Adams
Patricia Allen
American Association of University Women
Mr. & Mrs. Andy A. Arizala, II
Auto Connections
Lynn Bain
Bank of America
Barry Bricken
Bellevue Square
Donna Benaroya
Robert & Gloria Bjurstrom
Lori Ann Burge
Bonnie Campbell Avery
Stephen & Kim Chaney
Andree Chicha
Gretchen Cilley
Eva Corets & Josh Beloff
Crossroads Shopping Center - Terranomics Development
Leanne Damborg
Dan Dierdorff
Martin Durkan, Jr.
Mr. & Mrs. John Eshelman
Tracy J. Farwell
Michael Greg & Shalisan Foster
Sharon Goldberg
Dona Golden
Paul & Patty Gordon
Mitchell & Cherie Hill
Peter Horvitz
Mike & Roseanna James
Timothy C. Johnson
Mr. & Ms. Jim Jung
Christine Katzmar
Steve Lange
Roy & Bonny Liljebeck
Scott A. & Barbara J. Martin
Mark & Janet McClure
McEachern Foundation
Maxine L. Miller
The Honorable Steven Miller
Steve Miller & Pam Cowan
Melissa Myers
Debbie & Allie Mysliwy
National Specialty Underwriters, Inc.
Newport Presbyterian Church
Northshore United Church of Christ

Ed Mills & Irene Pasternack
Mr. & Mrs. Martin Penhallegon
John & Priscilla Privat
Property Development Corporation
Raleigh Roark & Mary Preslar
Glenn Roberts
Mr. & Mrs. Curt Ross
Russell Matching Gift Program
SAFECO Matching Gift Program
William Schaffner
Donna A. Sexton
Mr. & Mrs. Lester Smith
Lorri D. Southern
St. Louise Parish Social Concerns Commission
Mark Staudinger
Tammy L. Taylor
Wallace Properties, Inc.
Wildseed Ltd.
Lynn Withrow & James Farmer
Ellen Woodhams
Penny & Ron Zega

PARTNERS \$250 - 499

Aerojet
Aetna Corporate Giving Program
Bradley Baker
Barefoot, USA
Robert B. Baucke & D. Lynette Jones-Baucke
Michele R. Bucklin
Cyndi Cahill
Joseph & Mary Lee Calmes
Carrie Carson
Center for Human Services
Saundra Cope
Corinne Cowan
Don Crouch
David Evans & Associates, Inc.
Mark Dederer
Michael & Laura Delman
Hugh & Carol Wilbur Edwards
Faith United Methodist Women's Group
James T. Farmer
Richard P. & Joan S. Fox
Bill Funcannon
Paula Gaines
Galloway Environmental, Inc.
Mr. & Mrs. John P. Garling III
Linda Glenicki
Karen Glover
Beryl & Ken Goodchild
Laurie Gray-Loth
Mark & Jennifer Greenfield
Thomas Haley
Pauline Harris
Peggy & Richard Hart
Diane Hay
Mark K. Hirayama
Donna Bucher-Hudson
Scott Hughes
Tom & Joyce Ismon
Kirkland Interfaith Network
Lanoga Corporation
Mamie Luke
The Honorable Terrence & Rev. Ann Lukens
Mr. & Ms. Joseph & Monica Manning
Doug & Lynda Martin
Gail Mautner
McGrath & Associates, Inc. PS

Marilee McGuire & Randall Ohlendorf
Marianne, Susanna & C.S. Meisel
Terry & Barry Moore
Ms. Teresa Moore
Moore Ink
Allie Mysliwy
Carol & Thomas Nelson
Ronald L. Nies
The Honorable & Ms. Toby Nixon
Dr. & Mrs. Phillip Nudelman
Richard J. Olin
Dana Palzkill
PipeVine
Mary Lynne Poole
Marie Portis
Steve Raible
Stephen Ramsden
Steve & Linda Reichenbach
Michael N. Riley
Patricia E. Roberts
Jeff Robertson
Kimberly Saunders
Mr. & Ms. Gerald P. Schmidt
Patti Skelton
Susan Skelton
Laura Smith
Sally Porter Smith
Darlene Sobieck
Karen Spaid
Wendy Spangler
St. Luke's Lutheran Church
Keith Stutler
Larry Symonds
Eric Tanaka
Terri & Stephen D. Thomas
U.S. Bank
Doug & Diane Vetter
Dr. & Mrs. Lee S. Vincent
Steven R. & Susan Vincent
Washington Women's Foundation
David & Lara Weed

SPONSORS \$125 - 249

Nancy & Raymond Aguilar
Joan Albee
Alstom Esca Corporation
Kermit Anderson
Mary Ann Anderson
Laurence D. Ashley
Patty Barrier
Ron Bayley
Belgate Printing
Anne Yamada Bell
Bellevue Place
Laurie J. Benak
Angelina Benedetti
Brad Berg
Gloria Bernard
Charles Bicknell
Kathleen & Doug Blair
Robert Chad Blevins
Margie K. Bloch
Molly & Gordon Blume
Jim Bocinsky
SuAnn Bond
James Boudreau
Hugh Brannon
Alene Breed
Judy Buckmaster
Shannon Burbridge
Nan Campbell
Loree Ann Carlisle
Hugh & Ann Carr

Scott Carson
John Caunt
Eunice L. Chaffey
Richard Chapin
Joanne Chartier-Conrad
Lynne Church
Colleen Clancy-Eastman
Frank & Joan Cohee
Michael Cohen & Lauren
Warchal Cohen
Ellen Comeaux
Alberta Conrad
Lisa Cooney
Judy Courshon
Kathleen Craven
Bonnie Crawford
Arlene Darby
Mr. & Ms. Alan Dashen
Brian Decker
Carrie Dodobara
Kimberly Douthitt
Susan B. & Donald Edmond
Jeannette Egge
Megan Elliott
Endeavour PTSA
Charlene Ernst
Elizabeth Fagin
Valerie Feliberti
Barbara A. Forrest
Tere G. Foster
Stanley G. & Cynthia S. Freimuth
Kari Garrett
The Honorable Janet Garrow
Gibson & Associates
Brian Golik
Jorge Gonzalez
Herb Gould
Kathy Graffis
Dick Gram
Ann Grometstein
Dick Hadley & Cam Green
Leslie Haeger
Barbara Hamer
Victoria Harris
Jana Haws
Kris Henn
Renee Herst
Heather Hill
Kathleen T. Hodge
Shira Hoffman
Susan K. Holmes
Martha Hornthal
The Honorable Ross A. Hunter
Larry Ice
Nancy E. Jacobs
Robert & Nancy E. Jacobs
Barbara Jacobsen
Paula D. Janson
Karen Jaskolka
Jergens Construction Co.
Claudia Marks Johnson
Ken Johnson
Tracey Karczewski
Thomas Keasal
Steve & Carol Koehler
Sharon S. Ladd
Belinda Lafferty
Teresa Lamar
Kirk & Nonnie Laughlin
Heather Leibsohn
Millard Lesch
William Lindberg, Jr.
JoAnn Love
Alison Lowe
Richard E. Lowe
Robert Lowe
Michael & Cheryl Lyman
Mark & Mary MacDonald

Donald R. MacIsaac
Esko Mannisto
Shelley J. Martin
Anmari Martino
Liz Marx
Mr. & Mrs. James Mast
Carol Matheson
Stephanie A. Matheson
Steve Maybell
Vicki McCarron
Anne McClellan
Dennis McDermott
Karen McDonald
Drew McGougan
The Honorable Robert McKenna
Frank McMurry
Kimberly & William McSheridan
Mary McWilliams
Mimi Menenberg
Mr. & Ms. Mark & Nivart Migotsky
Monica Monson
Sean W. Morreale
Duane Mumma
Mary Cay Murphy
Mr. & Mrs. Gerald Nakata
The Honorable & Ms. Phil Noble
Sharon O'Connell
James & Katherine Owens
Ann Oxrieder
Jae Pak
Kathryn A. Palmgren
Carol Parsons
Holly Parsons
Connie Payton
Margaret Stenson Pehrson
Saul & Sharai Perkes
Jennifer Perret
Marjie Peterson
William Ptacek
Ruby Quermuel
Redmond Elementary School PTSA
Jean Reichenbach
Julia Reiss
Renee Reppond
Stephen Roberts
Lucie Rochon
Mr. & Mrs. Robert A. Rosell
Robert Russell
Mary Saad
Paul G. Sabado
Andrea J. Sames
Mark & Sylvia Sands
Judith Sarafin
Steve Sarkozy
Kate Sayers
Gerald Schley
David Schooler
Marie Schulze
Ursula Schwalbach
Lucy A. Schwartz
Susan Schwasnack
Erin Sebo
B.J. Sebo-Keasal
Carmen Sepic
Jennifer Shaw
John Daniel Sherwin
Cathy Skeen
James Sleighter
St. Peter's United Methodist Women
Scott Stabler
Lynn Stokesbary
Paul D. Stroop III
Kathryn Sullivan
Scott Swanson

Stephen Swanson
Aggie & Chuck Sweeney
Lynn Terpstra
Larry A. & Karen M. Thompson
Dr. & Mrs. Robert Thompson
Stephanie Thornton-Smith
Marian & Dennis Tillman
Mike & Patti Timmons
Pamela & Alan Toelle
Rebecca Townsend
Astrid M. Traff
Kathryn Tsutsumoto
Unigard Insurance Group
James M. Van Nostrand
Mr. & Mrs. Robert P. Vaughn
Dale Walker
Sharon Walker
Anne Wangeman
Lloyd Warren
Water Wizz
Craig & Paula Wells
Janet West
Barbara White
Shannon White
Frank T. Whitemaine
Kristine Wilson
Karin Couture & Mark Wirkus
Elsa Wise
Deanne Witt
Don Wright

SUPPORTERS \$50 - 124

Jacqueline Addison
Bob Alford
Ike Alhadeff
Alice Anderson
Andrew Anderson
Atchara & Donald Anderson
Carl L. & Sharon Anderson
Anonymous - United Way Donations
Anonymous
Mr. & Mrs. Gerald R. Apperson
Charline M. Appleby
Asian Counseling & Referral Service
Kalman & Stephanie Axelrod
Ina M. Bahner
Wilbur & Ruth Barker
Scott Bartholomaeus
Paul & Katherine Baumann
Luniel de Beer
Lucille & Leonard Berkowitz
Ron Berry
Glen & Paula Beyer
John Bjodstrup
Margot Blacker
Dr. & Mrs. Stephen Bledsoe
Anton Boisen
Frankie & Jack Bookey
Frank Bosone
Steven Boyd
Rachelle Boyer
Meredith Easton Brown, CFRE
Robert & Elizabeth Bryant
Jeremy & Teresa Buch
Bruce Burks
Margie Burnett
Jillie Cadwell
John Callahan
Karin Carlan
Anthony Chalfant
Cheryl Chase
Gwen Christenson
Kevin Clark
Richard W. Clark
The Honorable Judith Clibborn

YES is so grateful for each and every dollar and moment of effort we receive — this outpouring of help allows us to do such important work.



Allyn Close
Tami Cloud
Edward & Betty Coburn
Jeffrey Coffey
William & Susan Cornelius
Russ Cree
Mr. & Mrs. Jack Curran
Mr. & Mrs. Theodore Daniels
Jennifer Davies & Paul Backstrom
Ann Marie Davis
Brian Davis
Martine (Tina) Davis
Patricia Day
Tom Day
Mark DeRitis
Loren & Kathie DeShon
Fred Desimone
Linda Dickson
Anne-Marie Diouf
Howard & Betty Donelson
Anthony Donovan
Anne Doyle
Catherine & Harold Drews
Allan Edwards
Erin Ensign
Monica Fanton
Larry Feder
Mr. & Mrs. Charles T. Fitzgerald
Siobhan Foody
John Forrest
Linda Lee Foster
Melissa Frank
Fred Jarrett Fund
Michael Fry
Gauthier & Associates
Richard Gidner
Jason Gill
Richard & Nancy Gode
Barb Graff
Gordon & Michaela Gray
Nancy Greenwood-Vehrs
John W. Greger
Shana Hageman
Cathy Hager
Ramin Halviatti
Jim Hamlin
Dina Hansen
Shirley Hansen
Howard W. Harrison
Rayanna Haselfeld
Jon Hearn
Toni Henningsgaard
Dr. & Mrs. David T. Heywood
Terry Higashiyama
Judith D. Holder
Paul D. Hollenbach
Catherine & Richard Hook
Roseshel Howe & Clinton Scott
Phyllis C. & Richard P. Hudson
Jim Hutchinson
Sandra Ike
Kurt Imerman
The Honorable David Irons
Barbara & Joe Ishitani
Glenn Isoshima
David James
The Honorable Fred Jarrett
Darlene & Thomas Jergens
Daniel R. Johnson
Bruce Jones
Rich & Aimee Jones
Jill Judah
Fran Kato
David Kearns
Diane Kelso
Dr. & Mrs. Donald Kestle
Bryan Kettel
Janelle Kingsley

Lauren L. Kirby
Gerri Kirchner
Christine Kjenner
Henry & Judy Klein
Mr. & Mrs. David Kratter
Gary Laakso
Vince Laci
Deborah D. Lacy
The Honorable Kathy L. Lambert
Lane Powell Spears Lubersky LLP
Pat Larson
Rosemary Larson
Edward & Pamela Laskowski
Valerie Leech
Cynthia Levell
Randal Lewis
Judith Lindsay
Anne Littlewood
Wallace & Leslie Lloyd
Al & Margaret Lowe
Carlos Lugo
M. Brook MacKay
Margaret & Michal Makar
Stanley & Diana Mandell
Jane Manoli
Jocelyn Marchisio
Christine Marshall
Lynn Martin
Mike & Trish Martin
Mr. & Mrs. Jerome E. Mathews
Pamela Mauk & Mark Cross
Robert McCallum
Barbara McCarthy
Mr. & Mrs. James McClure
Susan Meier
Michelle F. Meith
Marsha Meyers
Shyla Miller
John E. Milne
William R. Monahan
Pamela Monger
Jerry H. Moos
Kristina Morales
Jenny Morelli
Todd E. Morton
Mr. & Mrs. Harold Mozer
Betsy E. Murray
Karen Neville
Tim Neville
Edward & Alice Newcomb
Patricia Novack
Amy O'Brien
Donita O'Brien
Larry & Jacquelyn O'Malley
Blanca Obregon
Yoshiko Oishi
Alexander Oliphant
Jan Olson
Hamilton Oswald
Scott W. Owen
Jim Owens
Ronda Patrick
Mark Patterson
Amy Peck
Mary K. Peltier
Sarah Perry
Carolyn S. Petro
Jane Pinneo
Tracy Poole
Mr. & Mrs. Harry Prior
Nikette Pujalet
Connie E. Radunzel
Redmond Junior High School
Kenneth Refvem
Bill & Barb Regan
Kimberly Reid
Leslie Rice
Tina Richards
Mr. & Mrs. Donald W. Roberts

Suellen Roche
Joshua Rosenstein
George Ross
Heather Ross
Robin Rothschild
Rowley Enterprises
Milan Gail Ryder
Adrienne Sabo
Anne C. Sacknitz
Sheldon Salak
Mr. & Ms. Paul & Tracey Anne Saucy
John Schmidt
Jann & Dale Schosboek
Diane & Jonathan Schwarz
Bonnie Jean Scott
Lynn Sebring
Brenna Shanks
Rebecca Sher
Mimi Siegel
Grant & Nancy Silvernale
Amelia Snell
Mr. & Mrs. Edward Spring
Ron & Alice Spring
Seeley Springman
Dynthia & Brian Stafford
Donna Stafford
Susan Stead
Karen Steffey
Jeffrey Sternitzky
Thomas & Barbara Stever
Carolyne Stewart
David Stojanovich
Howard & Vivienne Strickler
Ronald Studham
The Summit Family Foundation
Mr. & Mrs. Russell Taylor
Alberta Y. Tefft
Richard & Nancy Temkin
Frances Thomas
Mary Thomasson
Ronald & Barbara Tuininga
Ronald W. Tutt
United Way of Central Virginia, Inc.
Mr. & Mrs. Barbara Uyeda
Miltiadis Vafiadis
Rebecca Valeri
Laura Vivolo-Hatfield
Margaret Vrolyk
Kellie Warren
Washington Casualty Company
Bob Watt
Art & Dorothy Webb
Betty Whitney-Nokes
Bradley A. Wiens
Robert & Pamela Wilkinson
Michael Williams
Todd Woehrl
Mary Wolfson
Women's Fellowship - KCC
Gale Wong
Ken Wong
Roger Woolf
Diane Wright
Helen Young
Linda M Youngs
Janet Zuber
Ayesha Zulqernain

FRIENDS

S1 - 49

Larisa Abron
Mr. & Mrs. Arthur Allen
Anonymous - Holiday Cards
Laurie Marie Arst

Joan Atkinson
Herb & Lou Ault
Tonya Bean
Judith & Newton Bennett
Bonnie Bhatti
Barbara Blomstrand
Joanne M. Bohannon
William & Emily Bone
Linda Bookey
Karron Bruton
Mr. & Mrs. William Buckingham
The Honorable Mary-Alyce Burleigh
John Cantalupo III
Lucy Thain Cantril
Joyce Carroll
Susan E. Caverly
Connie & Craig Chapman
Laurie Chase
Mary Chatfield
Manuel & June Chaus
Mary Cho
Mary Church
Annelies Clauson
David & Penny Clees
Randy John Coles
Kathleen Crummer
Nancy DeLuca
Arthur Dietrich
Robert Duin
Brendan Fogle
Alix Frazier
LaVeeda Garlington-Mathews
Craig Gill
Thomas & Tica Gordon
Sherry Grindelard
Mr. & Mrs. Richard Haase
Nancy Hadley
Suzanne Hagner
Paula R. Anderson Hall
Craig Hanning
Martin Hanson
Rosalind (Teddy) Hanson
William & Eunice Hanson
Mike Harman, JD
Jennifer & Joel Harris
Wes Harris
Laura Spencer Harvey
Cameron & Esther Haslam
Mr. & Mrs. Dennis Hodovance
Lynn Holeman
Frieda Horlick
John Hulbert
Stephanie Hurley
John & Mary Jay
Debby Johanson
Therese A. Johns
Howard & Judith Johnson
Karen A. Joseph
Brian Keefe
Deborah Keefe
Andra Kelley-Batstone
Sharlyn Kerr
Michelle R. Kindorf
Karen Kline
Sharon Knapp
Kevin A. Knowles
Inja Ko
Susan E. La Rosa
Darlene Landdeck
Catherine Lane
Mr. & Ms. John T. Langlais
Mr. & Mrs. Eugene Larson
Conrad Lee
Brian Lenz
Paul & Joan Lesh
Tim Levon
Stephen Linde
Kathy Linderman

Sharon Linton
Ronald Lopes
Belinda Lowry
Rita & Bob Lowy
Sally Lund
Tom & Beth Luthy
Mr. & Ms. Joseph Mackle
Linda Mahaffey
Sharon Manolopoulos
Steve J. Marsh
Kathleen Matson
Tracy A. Maury
Shawn McEnorney
William McEwen
Kerri R. McGibbon
Cecilia McGowan
Jane McNally
Kay & James Messing
Carol Metzger
Howard Michel
Ellen Miller-Wolfe
Larry A. & Janet K. Minar
Jeff Moffatt
Marc Mohagen
Gerriann Moore
Lisa K. Morford
Rebecca Morgan
Joy B. Moro
Susan E. Morrison
Jane A. Morton
Kaye L. Moser
Sandra Mullis
Colleen Murphy
Anita & Mike Myette
Deanna Nakashima
Georgeann Narramore
Barbara F. Nunn
Tomi Ohta
Rob & Laura Olin
Laurie Olson
Michael Orbino
Jacqueline S. Oswald
Camron Parker
Mr. & Mrs. Jeffrey Parks
Grace Paynter
Randall G. Peart
Karen Penewell
Caroline Perkins
Teresa Pfeifer
Thelma Phelps
Dr. & Mrs. David J. Pierson
Wesley Pitman
Precor USA
J. Jeffrey & Kristin Price
Jackie & Patricia Pritchard
Gail Ratley
Mr. & Mrs. Richard Reinger
Maureen E. Robertson
Kristie Roe
Ginnie Roeglin
Lauren Roeglin
Josephine Rorberg
Robert T. Rose
Luzia Grob-dos Santos & Jovino Santos-Neto
David Satterfield
Leslie Schmunk
Dale & Jane Scott
Barbara Scramton
Richard & Berta Seltzer
Shawn Shelby
Nadine Shiroma
Candice Shreve
D'Ova Siemers
Lynda Simle
Evangelista Simmons
Mr. & Mrs. Brent & Delores Smith
Gregory Smith
Karen Smith

Jon C. Spangler
Carol & Barbara Stearns
Thomas & Denise Steffes
Janet Stout
Keri Stout
Scot Studebaker
Leanne Szakacs
Phil Talmadge
Beatrice Villanueva
Tamzen N. Talman
Deborah Tardif
Brandi Thomas
Mary E. Thomas
The Transpo Group, Inc.
Mike T. Tremaine
Jane Tull
Marie & Robert Turner
Theresa M. Turner
University Volkswagen
Audi & Subaru
Ivan M. Velkov
Beatrice Villanueva
Vanessa Villavicencio
Tracy L. Vincent
Timothy & Katie Vos
Susanne M. Wakefield
Carol Walter
Karen Warner
Washington Mutual,
Matching Gifts
Katherine Weber
Stuart & Lee Weinstein
Colleen Weisgerber
Greg & Sandra Welsh
Elizabeth Wendt
Douglas M. Whalen
Lew White
Frances Willis
Janice Wilson
Karen Winger
Tim & Lisa Wolfe
Dave Wood
Margaret Woodbury
Cynthia Woods
Harold & Phyllis Worthington
Enurra Yutaka
Pamela Zilius
Zimmer Gunsul Frasca
Partnership
Ron Zipse

GIFT-IN-KIND DONORS

These donors gave items or services to help kids and families. Support was provided to the Neighborhood Schoolhouse "Family Fun Night," the Holiday and "Adopt-A-Family" programs, the Invest in Youth Luncheon, YES printing projects, the SUCCESS Program, and other programs.
ARAS Foundation
AT&T Wireless
Bruce Adams
Joan Albee
Janice Alford
Bartell Drug Stores
Bellevue Firefighters Community Support Foundation
Bellevue Firefighters Platoon B
Bellevue Firefighters Platoon C
Elizabeth & Chris Berns
Dennis Bero
Bikes for Tykes of Puget Sound
Carol Bishop
Marie Booker

Mary E. Buckmaster
Lori Ann Burge
Genevieve Cahoun
Campbell's Resort
Richard & Linda Carson
Andree Chicha
Christina Church
Church of Latter Day Saints
Clark Nuber
Mary & Joe Colello
The Compleat Cook
ConCur Technology
Alberta Conrad
Degale Cooper
Creekside Covenant Church
Beverly Delfino
Faith Lutheran Church
Dina Hansen
Mitchell & Cherie Hill
Hotel Monaco
Christine Katzmar
Judy King
Janice Korsmo
Ramona & Doug Lawrence
Marilee McGuire & Randall Ohlendorf
Merlino Foods
Mervyn's
Marilyn J. Metz
Microsoft Corporation
Sherrie Mill
Joseph & Betty Moore
Overlake Christian Church
Overlake Church
PersonWorks
Preston Gates & Ellis LLP
Kathleen Hagjivara Purcell
Quick Tan
Mr. & Mrs. Curt Ross
Kathleen Ryland
Paul G. Sabado
The Seattle Times
Signature Landscaping
Chris Smith
Galena & Ken Smith
Stottler Henke Association Inc.
Thomson DBM
Marian & Dennis Tillman
Top Foods
Richard O. Wagner
Washington Cathedral
Pam Weise
Windermere of Bellevue

PUBLIC CONTRACTS AND SUPPORT

YES provided service under contract to the following local governments:
City of Bellevue
Bellevue School District
King County
City of Kirkland
Lake Washington School District
City of Redmond
City of Sammamish
State of Washington
We apologize for any misspellings or accidental omissions from this list of YES supporters. Please contact our Fund Development office at 425.586.2340 to report any errors.



Youth Eastside Services
 999 164th Avenue NE
 Bellevue, WA 98008

Non-Profit Org.
 US Postage
PAID
 Bellevue, WA
 Permit No. 79

OUR MISSION Youth Eastside Services empowers youth and their families by providing leadership, counseling, advocacy, education and prevention services.

YES BOARD OF TRUSTEES 2003-2004

BOARD OFFICERS

President
 Dale E. Abbrederis
Vice President
 Marilyn J. Metz
Treasurer
 Carol L. Cowin
Secretary
 Lynn Withrow

MEMBERS

Dale E. Abbrederis
 Mutual of Enumclaw
 Insurance Company
Bruce A. Adams
 King County Library System
Joan S. Albee
 Sweeney Conrad P.S.
Marie Remedios Booker
 Harris Private Bank
Mary E. Buckmaster
 RE/MAX Eastside Brokers, Inc.
Lori Ann Burge
 SGR Company
Linda D. Carson
 Community Volunteer
Andrée R. Chicha
 Hanson Baker Ludlow
 Drumheller P.S.

Carol L. Cowin
 GE Capital Business
 Asset Funding
Catherine Drews
 Preston Gates & Ellis LLP
Kathleen Martin
Fiander
 Microsoft Corporation
Bill Henningsgaard
 Community Volunteer
Christine A. Katzmar
 SAFECO
Teri LaMar
 Cornerstone Advisors
Rex A. Lund
 Kibble and Prentice Inc.

Scott A. Martin
 Safeway, Inc.
Marilee K. McGuire
 Regence BlueShield
Marilyn J. Metz
 Wells Fargo Bank
Sherrie Mill
 Dr. Goichi Shiotsu
Betty J. Moore
 Boeing Commercial Airplanes
Toby L. Nixon
 Microsoft Corporation
Kathy Hagiwara
Purcell, Ed.D.
 Heritage College, Seattle Office
Paul G. Sabado
 Banner Bank

Lawrence J. Symonds
 Mellon Private Asset Management
Dr. Robert W. Thompson
 Psychiatrist
Steven R. Vincent
 U.S. Bank
Richard O. Wagner
 Wagner Management Corporation
Lynn Withrow
 Consultant

Michele R. Bucklin (retired)
 Key Bank
Rev. John F. Shaw, Ph.D. (retired)
 Community Volunteer

ADVISORY COUNCIL

Judy Bushnell
 Jeanne Carlson
 Doris Cooper
 Kemper Freeman, Jr.
 Michael Gibson
 The Honorable Jane Hague
 Dr. Lawrence Halpern
 Diane Knoll
 Dr. John Liebert
 The Honorable Terrence Lukens
 The Honorable Daniel R. McDonald
 Barry Murphy
 George Northcroft
 Dr. Phillip Nudelman
 Joan Poliak
 Steve Raible
 Dr. Michael N. Riley

YES PROGRAMS AND SERVICES

YOUTH & FAMILY COUNSELING

- Information and Referral
- Individual, Family & Group Counseling
- Parenting Classes
- Anger Management Classes

SEXUAL ABUSE SERVICES

- Assessment
- Individual/Family Counseling
- Survivor Groups

SUBSTANCE ABUSE PREVENTION & TREATMENT

- Drug/Alcohol Assessment
- Individual/Family Counseling
- Youth Treatment
- Parent Support Group
- Sober Support Group
- Prevention/Diversion Services
- Second Chance – Juvenile Offenders Program

OUTREACH PREVENTION PROGRAMS

- Violence Prevention
- Immigrant and Refugee Outreach
- Teen Dating Violence – R.E.S.P.E.C.T.
- Community Teen Centers
 - Crossroads – Bellevue
 - Old Firehouse – Redmond
 - Kirkland Teen Center
 - Ground Zero
- Gay/Lesbian Youth – B-Glad Support Group
- Neighborhood Schoolhouse – Redmond Elementary
- Eastside Healthy Start – A collaboration with five other agencies

SCHOOL BASED PROGRAMS

- On-Site Counseling in Schools
- Community Alternative Schools
 - BEST, Northstar Community and Robinswood
- SUCCESS Mentor Program
- Project Alert – COA

COMMUNITY EDUCATION

- Classes, Workshops and Public Forums for youth, parents and professionals

Services are provided to youth and parents on the Eastside regardless of race, creed, religion, sexual orientation and socio-economics. Fees are based on a sliding scale. Private Insurance, E.P.S.D.T., Medicaid accepted. No one is denied service due to their financial situation.

YES LOCATIONS

YES BELLEVUE

999 164th Avenue NE
 Bellevue, WA 98008
 425-747-4937

YES KIRKLAND

13009 NE 85th Street
 Kirkland, WA 98033
 425-827-4937

YES REDMOND

Family Resource Center
 16225 NE 87th Street
 Redmond, WA 98052
 425-869-6036

www.youtheastideservices.org



Executive Director

Patti Skelton

Director of Fund Development and Community Relations

Kirk W. Laughlin

Contributors

Degale Cooper,
 Director of Outreach and Prevention Programs

Steve Maybell,
 Director of Clinical Programs
 Carol Walter,
 Development Assistant

Melanie Wimmenauer,
 Annual Fund & Grants Manager

Printing

The 2003 Annual Report was printed courtesy of The Boeing Company.

Design

Steve Grundmeier